

ELEVATION.

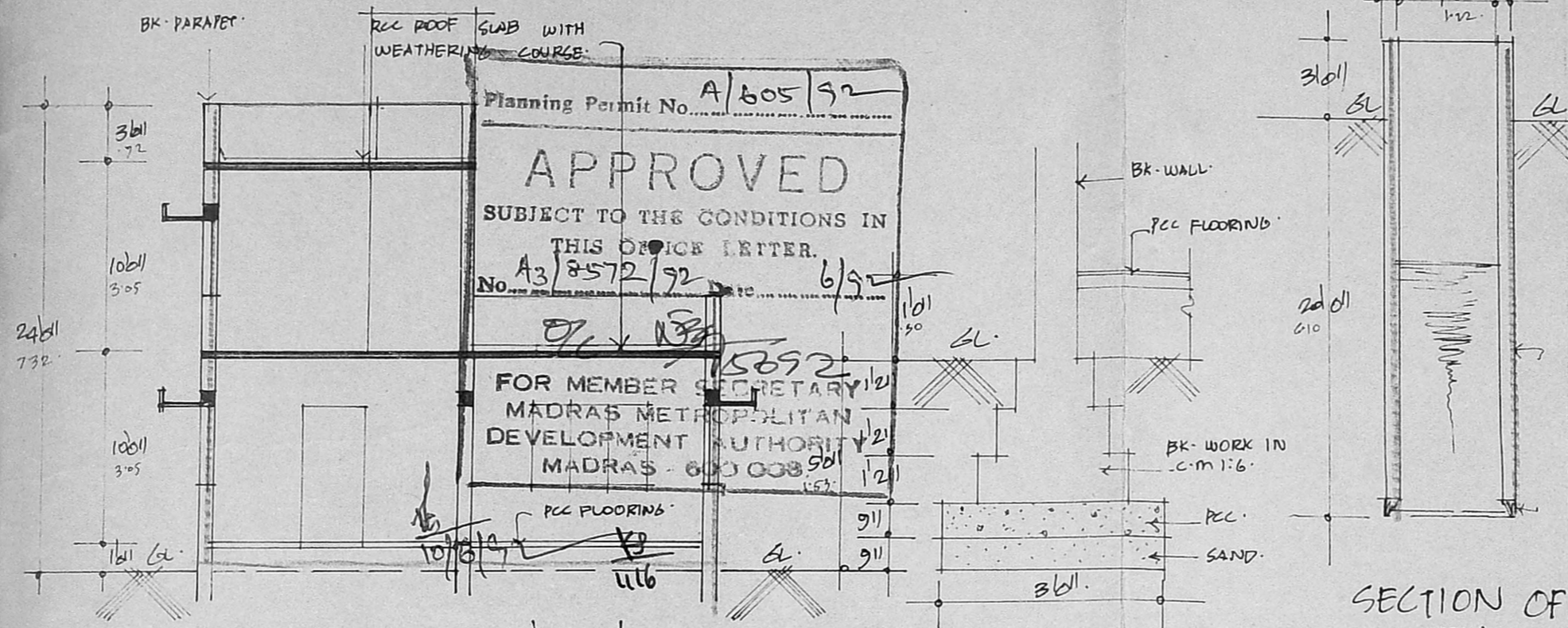

SECTION AT 'A-B'

TYPICAL FOUNDATION DETAILS.

SECTION OF WELL.

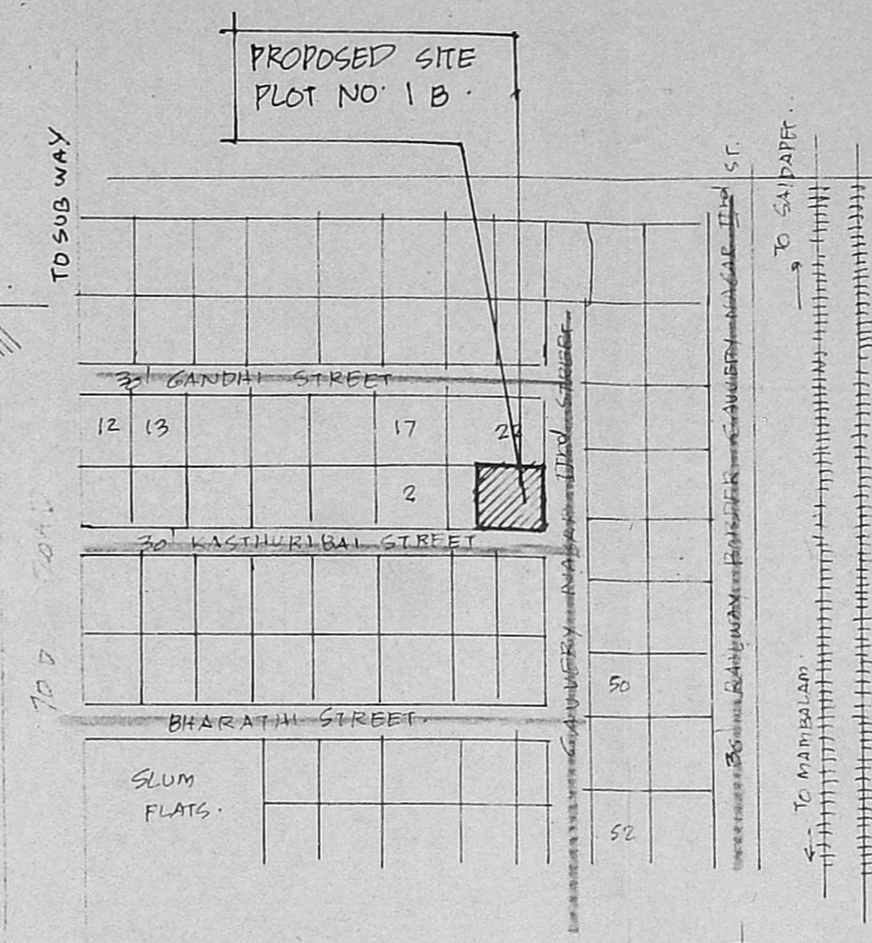

KEY PLAN.

NOT TO SCALE.

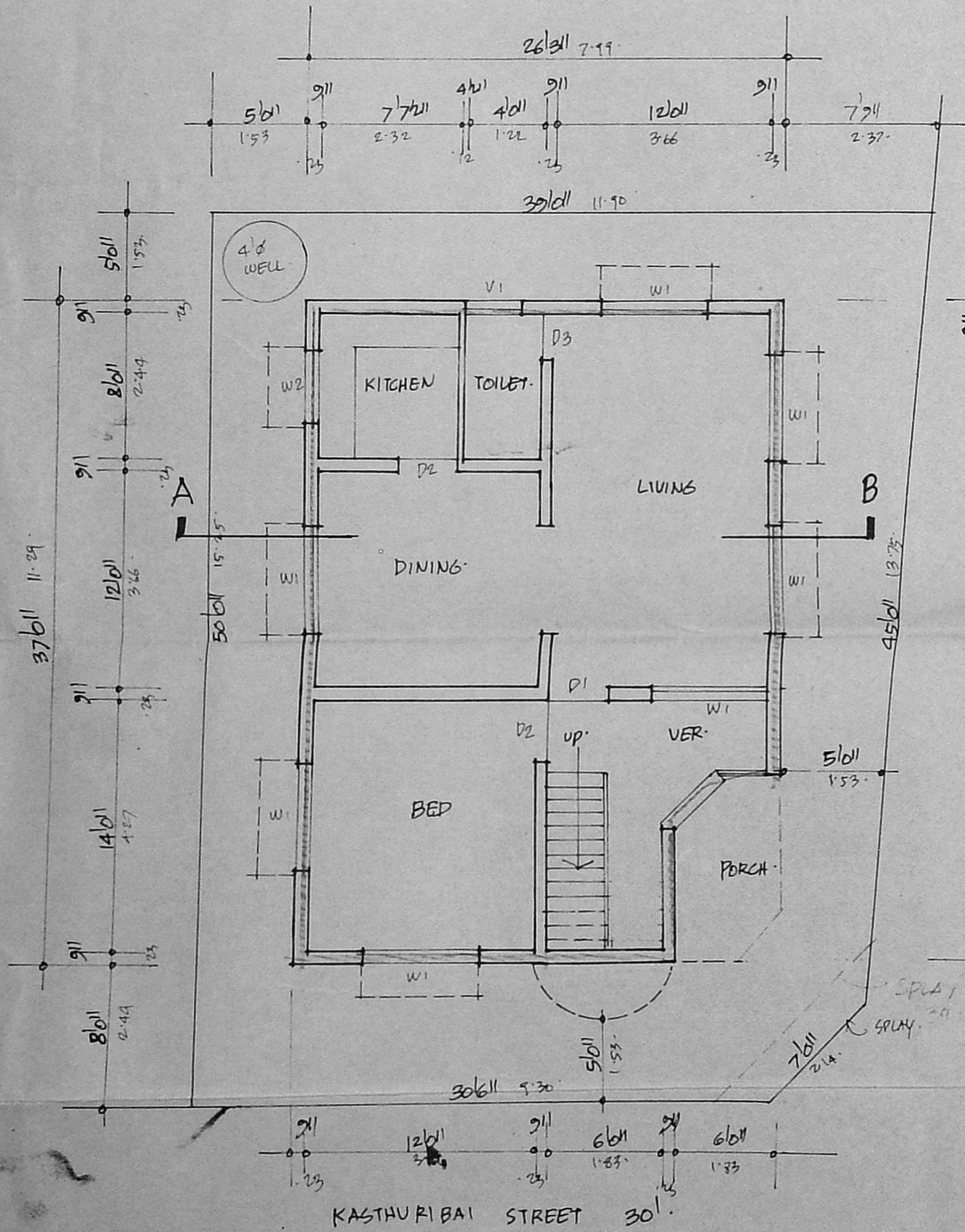

SITE PLAN & GROUND FLOOR PLAN.

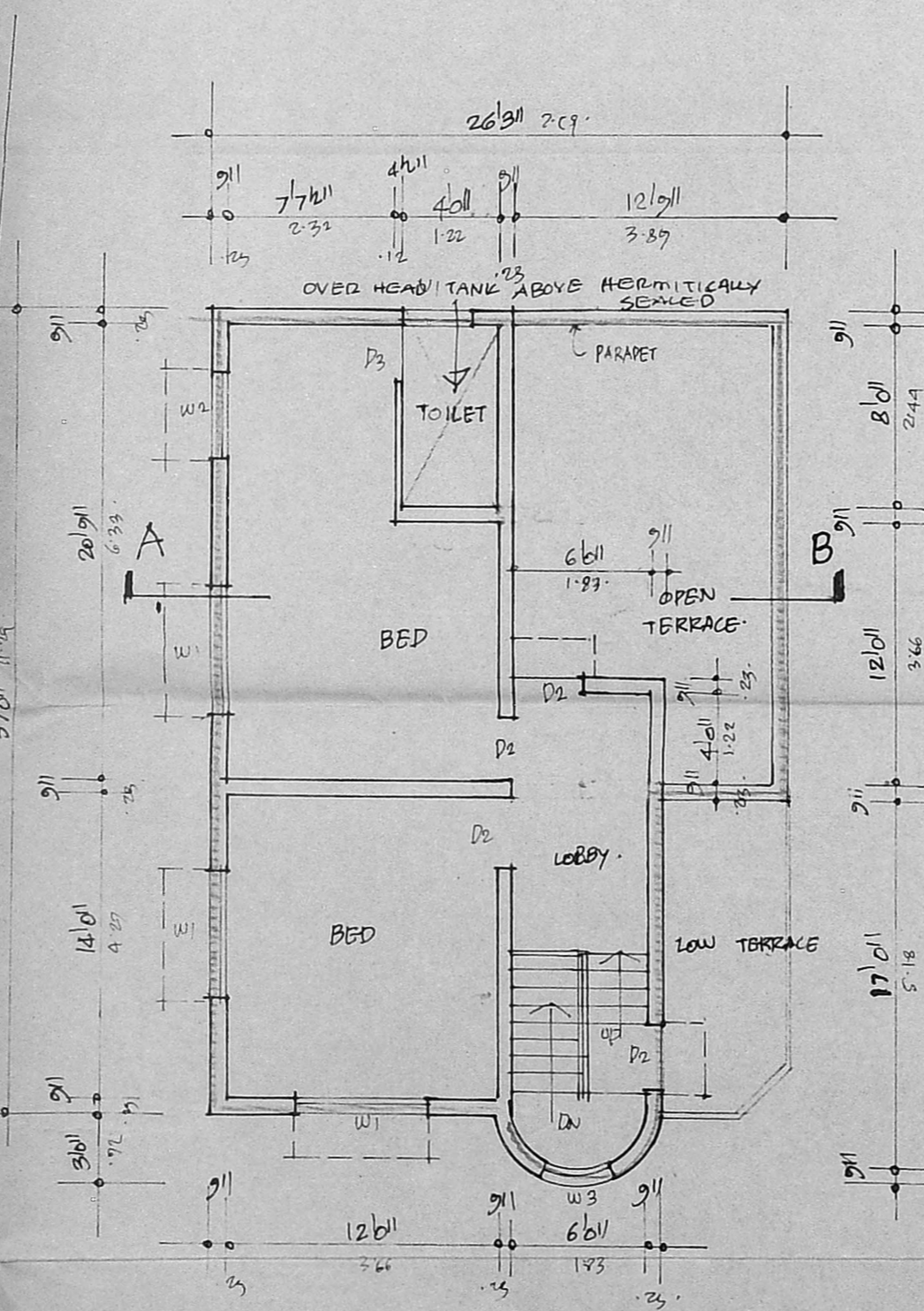

FIRST FLOOR PLAN.

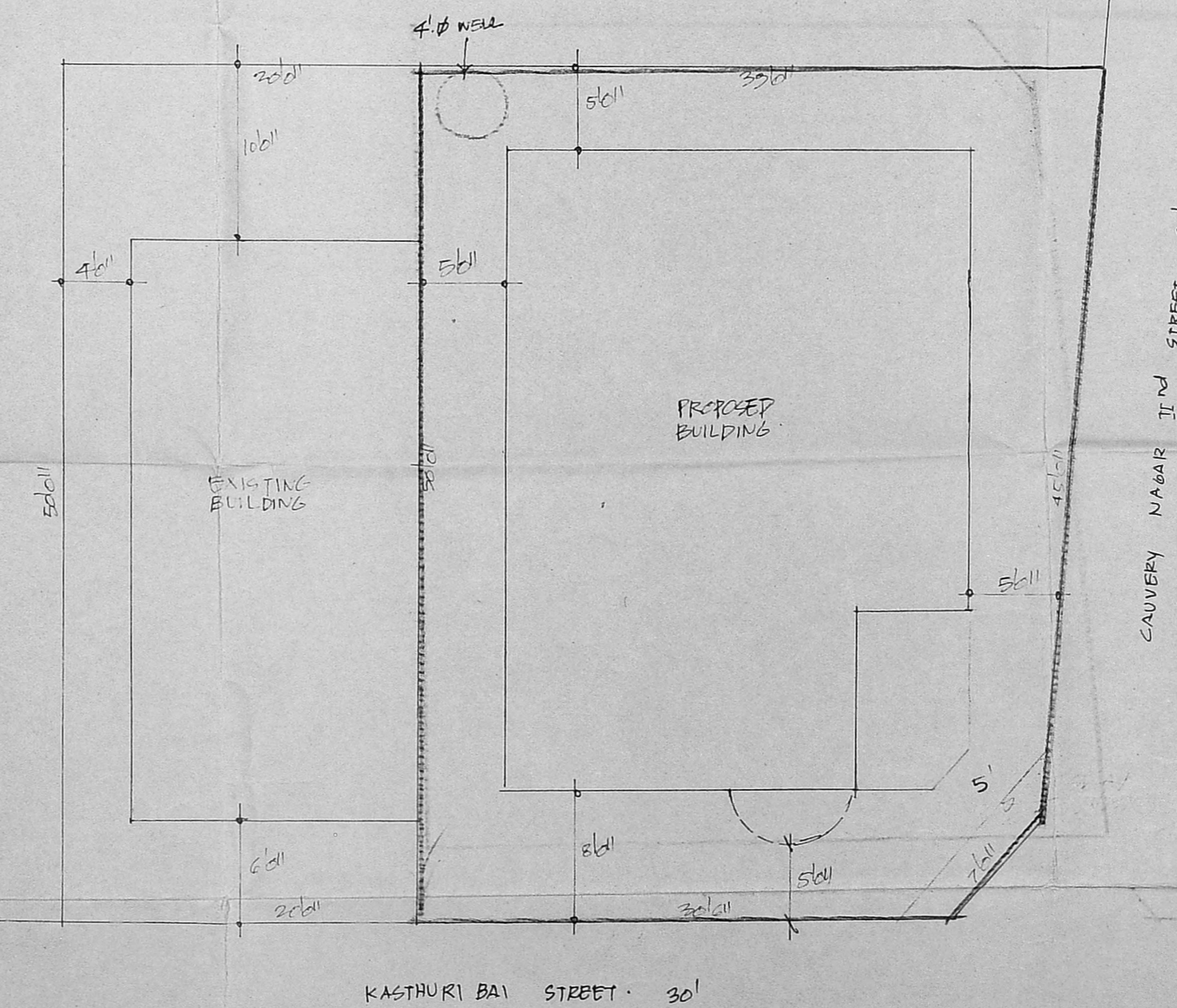

RESIDUARY PLOT DETAILS.

SCALE 1" TO 8'0".

SCHEDULE OF JOINERY.

D1	DOORS	3'6" x 7'0"
D2	"	3'6" x 7'0"
D3	"	2'6" x 7'0"
W1	WINDOWS	6'0" x 4'0"
W2	"	4'0" x 4'0"
W3	"	3'0" x 10'0"
V1	VENTILATORS	3'0" x 2'0"

AREA DETAILS.

TOTAL PLOT AREA	: 1837 SQ FE
GROUND FLOOR AREA	: 560 SQ FE
FIRST FLOOR AREA	: 650 "
TOTAL PLINTH AREA	: 1550 "
COVERAGE	50%
FSI	0.84

INDEX.

EXISTING	: [Symbol]
PROPOSALS	: [Symbol]
ROADS	: [Symbol]
BOUNDARY	: [Symbol]

PROPOSED BUILDING IN PLOT NO. 1 B. DOOR NO. 8. KASTHURIBAI STREET, KAUVERY NAGAR, NORTH SAIDAPET, MADRAS-15. S. NO. 46/3PE & 43/PE BLOCK NO. 28

SCALE 1" TO 8'0".

OWNER: [Signature]

J. THOTHADRI.
Asst. Executive Engineer. [Signature]
Class I Licensed Surveyor Regd. No. 5,
Corporation of Madras (Phone 555358)
88, Venkatachala Naicken St (Tondiarpet)
MADRAS-600021.

LICENSED SURVEYOR.